

NOTES:

- Contractors must check all dimensions on site. Only figured dimensions are to be worked from. Discrepancies must be reported to the Architect or Engineer before proceeding.
- subject to site survey, confirmation of legal boundaries, site constraints & highways.
- The Harris Group does not accept any liability for any deviation to our drawings or specification.
- This drawing has been based on Ordnance Survey Mapping.
- © This drawing is copyright

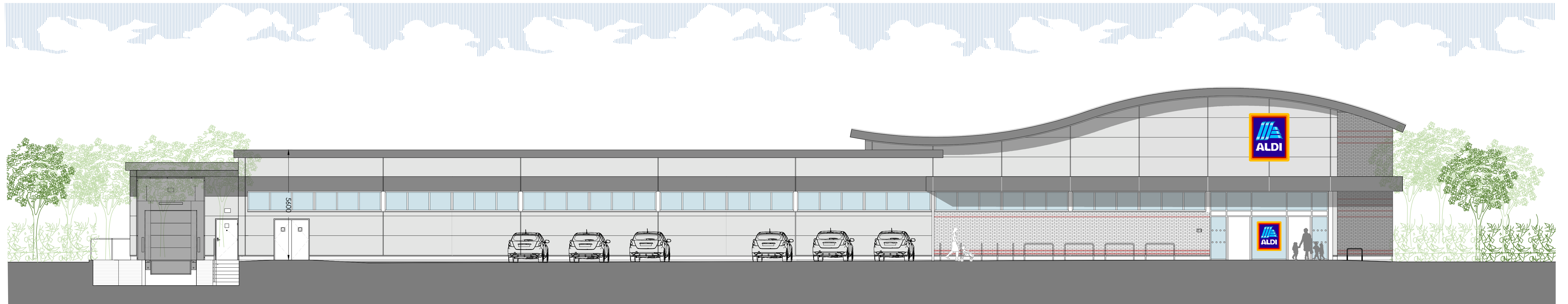

01 NORTH WEST ELEVATION C  
scale 1:100

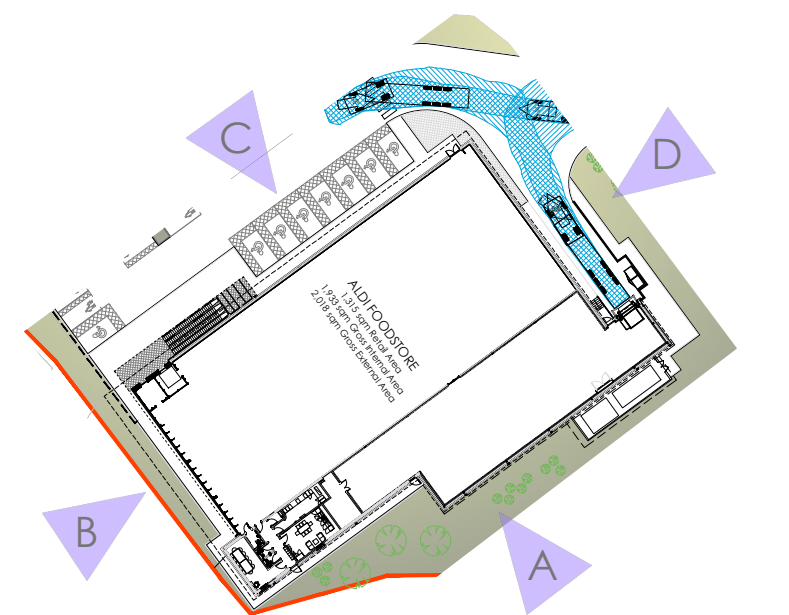

03 KEY  
scale 1:1000

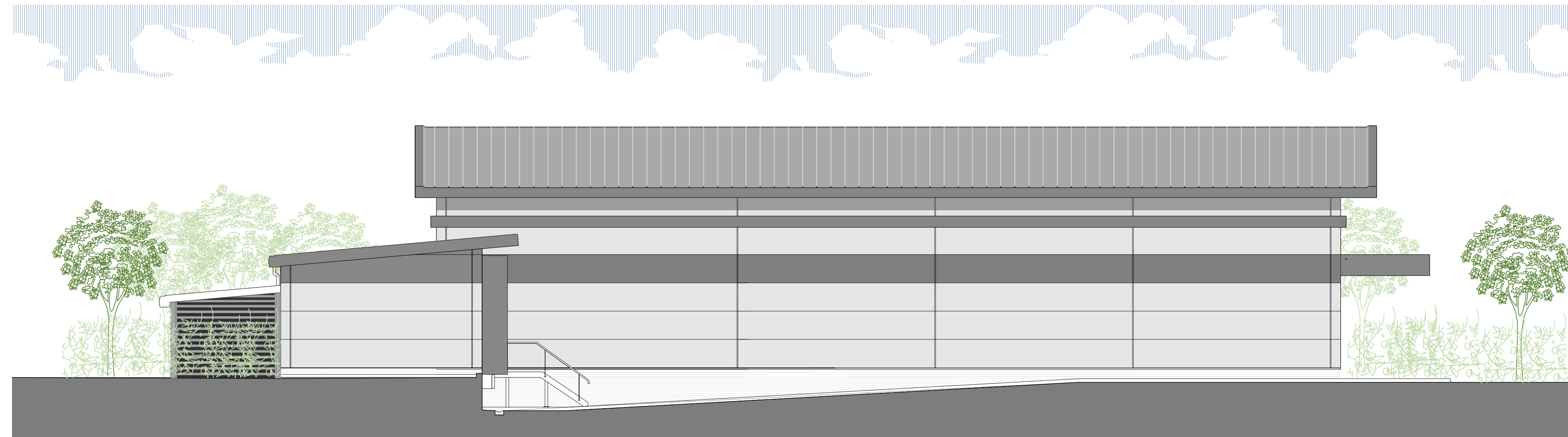

02 NORTH EAST ELEVATION D  
scale 1:100

| Rev | Date       | Description            | Rev By | CHK'd By |
|-----|------------|------------------------|--------|----------|
| A   | 11/09/2020 | change in brick colour | ERJ    | GH       |



Project Title: PROPOSED ALDI FOODSTORE  
NEATS COURT BUSINESS PARK  
QUEENBOROUGH  
SHEPPY  
ME12 3RJ

Client: ALDI STORES LIMITED - SHEPPY

Status: PLANNING

Scale: 1:100 Drawing Size: A1

Date: 11/09/2020 Drawn By: ERJ Checked: GH

Drawing Title: PROPOSED ELEVATIONS | NE & NW

Job-Dwg No: 2435-CHE-116 Rev: A

- 2 St. Johns North, Wakefield, WF1 3GA  
1. 01924 291800
- Carvers Warehouse, 77 Dale Street, Manchester, M1 2HG  
1. 0161 238855
- The Old Rectory, 79 High Street, Newport Pagnell, MK16 8AB  
1. 01908 211577
- 101 London Road, Reading, RG1 5BT  
1. 0118 9507700
- 10 Goss Court, St Christophers Place, London, W1U 1JJ  
1. 0207 4091215

